PRODUCT DATA SHEET

OPTIGRÜN DSA 54I

Inspection Chamber Cover

Inspection chamber cover for Optigrün Inspection Chambers with dimensions 540 x 440 mm.

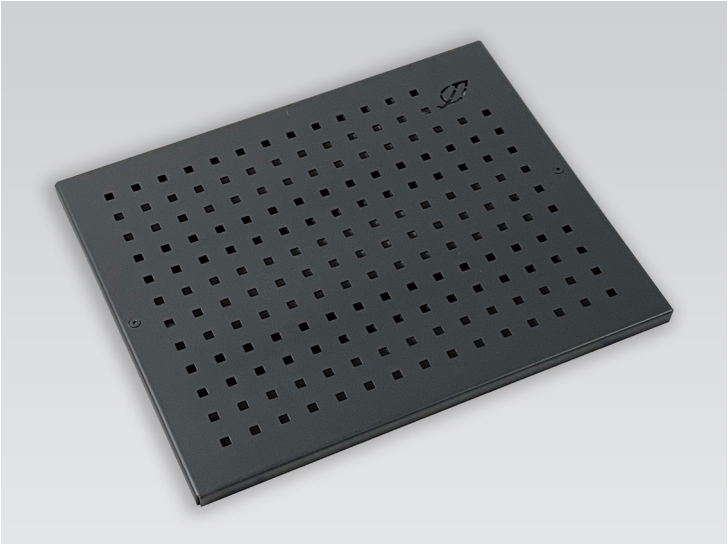

Material	Aluminium, coated
Colour	Anthracite (RAL 7016)
Material thickness	3 mm
Dimensions	L 548 x W 448 mm
Load capacity	800 kg
Slip resistance class	R11
Quantity/delivery unit	Inspection chamber cover incl. fastening material
Delivery form	according to size of order by parcel shipment or by forwarding agent
Pack size	according to size of order
Delivery weight	approx. 2.4 kg/piece

Area of use

- For covering Optigrün Inspection Chambers with dimensions 540 x 440 mm
- In extensive and intensive green roof areas
- In terrace areas (walked on by pedestrians)

Specific properties

- With inlet openings
- With Anti-slip coating
- With fold-over edge and reinforced on the underside
- Countersunk screws
- Easy revision
- Available in custom colours (at an additional charge)

Datasheet Item No. 31915 DSA 54I Last Update 19.01.2024

The preceding details are guideline values established under laboratory conditions. These values are subject to a certain manufacturing tolerance. The data contained in this product information sheet represents Optigrün's technical knowledge at the time of publication. Optigrün reserves the right to change and update details in accordance with new insights and to modify specified properties accordingly. No liability accepted for misprints.

Optigrün international AG
Am Birkenstock 15 – 19,
72505 Krauchenwies-Göggingen
Tel. +49 7576 772-0, Fax +49 7576 772-299, info@optigruen.de

Optigreen Limited (Service UK only)
Suite G5 Albany Chambers, 26 Bridge Road East
Welwyn Garden City (Herts), AL7 1HL
Phone +44 203 5899400, Fax +44 207 1171664, info@optigreen.co.uk